Timpani
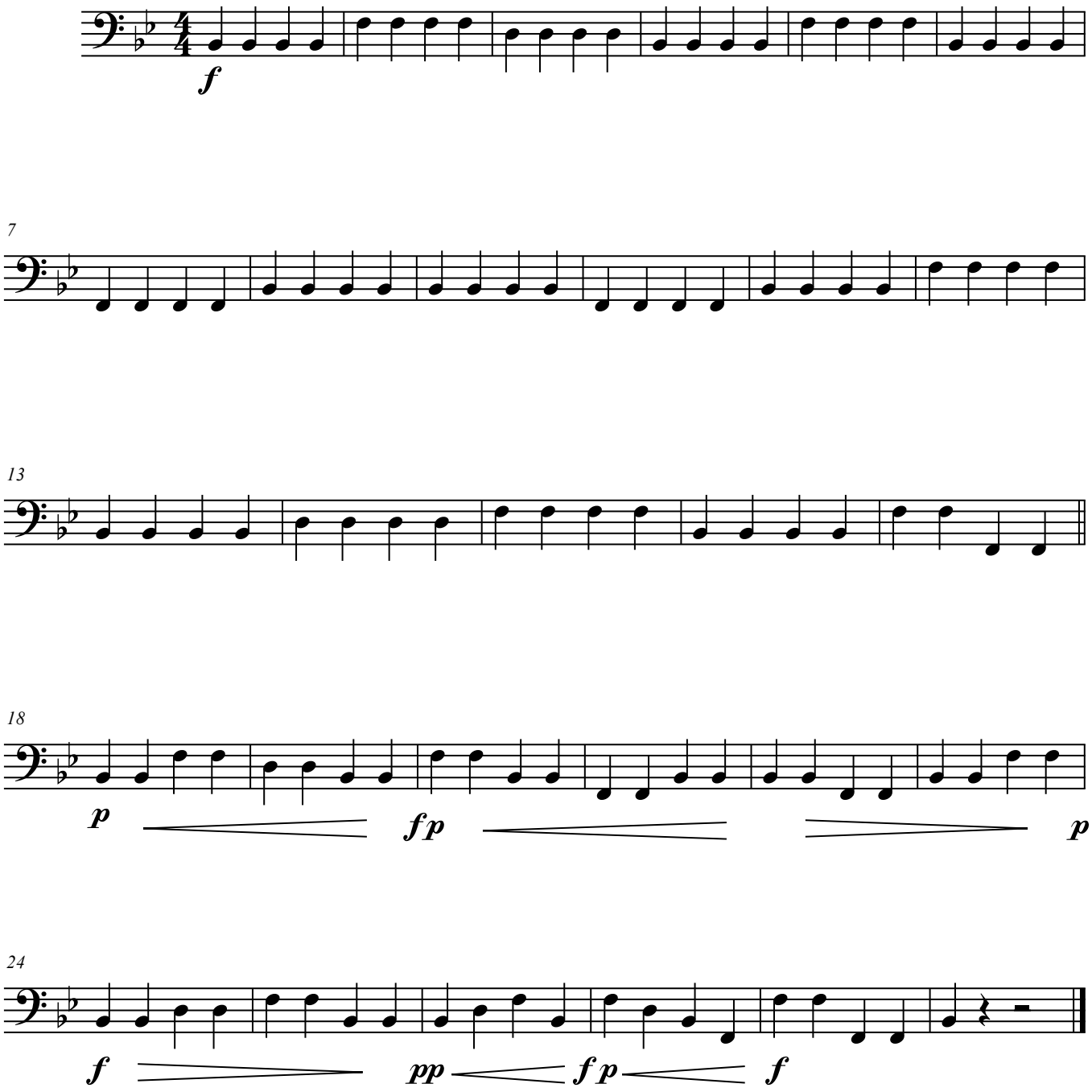
Messed Up 8's