

APSU Orchestra Audition Excerpts for Winds and Percussion
Alto Saxophone

Dotted Quarter= 50

20 *molto cantabile con dolore*
Sax. Solo
P vibrato

21

22

23 6 *espress.*

Dawn Flight, Wilby

2

1st Eb Alto Saxophone

53

p ————— *ff*

p ————— *ff*

63

mp

Tenor Sax. 1 T. Saxes.

mp *mp*

70

mp ————— *f* *p* *pp*

side *Es* *brass* *tr*

81

p ————— *f* *p* ————— *f* *f*

energetic

p ————— *ff*

89

p ————— *f* *ff*

mp cresc.

97

mp ————— *mp*

Sym. 4, Maslanka
1st Alto Saxophone

2

88 $\text{♩} = 152$
p

92

96

100 *accel.*
cresc. gradually

104 *ff* 107 $\text{♩} = 190 \text{ ♩} = 82$ 8

115 *f simile*

121 124

127

132 133

1st Alto Saxophone

475 **2** 480

482 **485** *ff*

487

492 *holding back...*

497 *in tempo*

501 **503** *mf* **Solo**

507

513

519 **520** *f*

524 *p sub.*

1st Alto Saxophone

530

532 4 5

Solo

pp mf f

545

548

554 (no dim.) mp

560 561

572 suddenly a bit slower

570 5 2

574 ff

578

583

588 (ff sempre)

1st Alto Saxophone

676 **679** *ff*

680

682

684

686

689 *Solo mp dim.* 4

696 4 700 5 708 4 *silent*

712 ♩ = 52

Harp, Flutes

718

BOSTON UNIVERSITY BANDS CHESTER

000195

16

1st Eb ALTO SAXOPHONE

Overture for Band
(Commissioned by Pi Kappa Omicron)

WILLIAM SCHUMAN

Religioso (♩ - circa 72)

Allegro vivo (♩ - circa 160)

1st E♭ ALTO SAXOPHONE

120 *f subito* 125 *f espr.*

130 135 *dim. poco a poco*

140 2 145 *Flowing (no slackening of pace)*
p *ff* *mf dolce cantabile*

150 155 160 *p subito*

165 170 *mf = f* *cresc.* 180 185 190

195 200 *p*

205 *p sempre* *cresc.* (mf)

210 215 220 *f* *ff* *mf* *p legato, dolce*

225 230 5

235 3 240 245

BOSTON UNIVERSITY BANDS

SYMPHONIC DANCES from WEST SIDE STORY

E♭ Alto Saxophone 1

"Prologue"

Allegro moderato (♩. = 128)

Leonard Bernstein

Transcribed for band by Paul Lavender

1028

8 7 15 2 Solo with a jazz feel

23 25 mp

33 34 40 Joyously 3 p cresc. < mf mf

44 47 6 53 8 61 7 68 5

73 74 f <

80 88 5 93 2

© Copyright 1967 Amberson Holdings LLC
 This arrangement © Copyright 2008 Amberson Holdings LLC
 Leonard Bernstein Music Publishing Company LLC, Publisher
 Boosey & Hawkes, Inc., Sole Agent
 All rights reserved. International copyright secured.

48019358
 979-0-051-66221-0

Engraved & Printed in U.S.A.

IMPORTANT NOTICE: The unauthorized copying of the whole or any part of this publication is illegal.

E♭ Alto Saxophone 1

Solo

95 **100** *mp* *p* *cresc.* *f*

103 **107** 2 G.P.

111 *f*

117 **118** 3 *p* *cresc.*

127 *cresc.* *cresc.* *ff* **133** (*d. = d.*)

134 **141** Scherzando e misterioso (l'istesso tempo) *gliss.* G.P. G.P. 4 *ffz* *fff* *mp*

147 **149** *gliss.* *fp* *f* **154** Bsn. 1 *gliss.* *p*

156 *Play* *p* *mf* **162**

164 **167** 5 *mf* **175** 4

E♭ Alto Saxophone 1

179 *ff* 2

187 189 195 *ff* 3

197 3 3 3 3

203 209 216 3 *f*

220 222 225 G.P. 9 *cresc.* *ff*

235 243 *ff* *f* **Furioso**

244 250 254 *fff*

255 258

263 264 268 *p* *subtone* 3

E♭ Alto Saxophone 1

372 **376 Marcato e staccato** **382** (♩ = ♩) *ppp*

383 **391** Finger Snaps *pp* *p cresc.*

393 **396** G.P. *sfz* *mp* *mf*

"Mambo" **400 Meno Presto** (♩ = 132) **404** *ff* *ff*

409 **410** *f*

414 **420** *ff* *f*

421 **430** *ff* *f* **4**

430 *ff*

435 **442** *ff* **3**

E♭ Alto Saxophone 1

445 *f*

453 *mp* *ff* *ff*

454 2 4 2

Mam-bol

466 5 8 480 *fff* *f*

484 3 488 *f* *cresc.*

494 496 504 *fff* *ff* *sfz* *cresc.*

6

506 508 *sfz* *f* *cresc.*

512

518 520

524 *fff*

E♭ Alto Saxophone 1

530 532 536

ff *dim.* *fff*

545 "Cha-Cha" Andantino con grazia (♩ = 100)

540 *molto rall.* 549 6

ff

555 563

f *p* *mf*

575 "Meeting Scene" Meno mosso (♩ = 72) sempre rubato poco rall. rit. a tempo accel. molto

568 4 2 2

mp

585 "Cool" Allegretto (Swing) (♩ = 160) Stringendo Un Poco

581 *p* *sfz*

586

589 (♩ = 88) 601

595 *p* *molto* *pp* *gliss.*

603 607 "Fugue" 612 620 625

2 5 8 5 7

E♭ Alto Saxophone 1

632 637

p *mp* *mf*

638 *p*

643 644 *mf*

cresc.

648 649

mf *cresc.*

654 656

cresc. sempre *f*

658 661 *f*

662 *ff* 3

666 670

ff

671 676

E♭ Alto Saxophone 1

677

681

684

685

fz *ff*

688

690

ff

693

694

ff

698

mf *dim. molto*

704

705

709

pp *ff* *mf*

712

713

ff *p*

717

719

724

3 6 (♩ = ♩)

E♭ Alto Saxophone 1

"Rumble"

730 **Molto allegro** (♩. = 144)

730 *ff sub.*

736 *marc.* 740

742 746 *ff*

748 753 *mp*

754 759 *cresc.*

760 763 *mf* *p*

766 769 *f* *sfz* *sfz* *sfz* *sfz* *sfz*

773 776 783 *sfz* *mf* *sfz*

E♭ Alto Saxophone 1

787 788

cresc.

792 796

f

797 801

803 806

cresc. molto

808 811

fpp *molto* *ffz* *gliss.* *fff*

Cadenza
lunga

"Finale"
813 Adagio (♩ = 80)

p 819 825 *mp*

826 831

< mf *> mp*

837 Meno (♩ = 72) 844

f *p* *poco rit.* *ppp*

Ancora meno mosso (♩ = 60) *lunga*
One player

Lincolnshire Posy
B♭ SOPRANO SAXOPHONE

Percy Grainger

Linger In time 40

ff *p*

Slow off slightly *Quicken slightly* 46 In time

ff *p* *soften* *mf*

louden lots *fff* (to 51)

3. "RUFFORD PARK POACHERS" (B)

Version B *Flowingly* 3 3 2 11 2 3

18 Cl.1 *p*

*Solo** (*very feelingly and vibrantly*)
(*Well to the fore*)

p (impulsively) *f* *mp*

26 *mp*

34 *f* *p* *mp*

Linger In time 40

ff *p*

Slow off slightly *Quicken slightly* 46 In time

ff (reedy, raucous) *p* *mf*

louden lots *fff*

*(If you like, use your own expression marks, in place of those printed.)

Lincolnshire Posy
B♭ SOPRANO SAXOPHONE

Percy Grainger 5

4. "THE BRISK YOUNG SAILOR"
(who returned to wed his True Love)

Traveler - David Maslanka

27

93

96

100

ff

101

slowing a bit. . . Tempo 1 (♩ = 116)

106

no dim.

a2

3

3

109

110

3

3

3

111

1. take Soprano Sax.

120 7 120 10 130 6

136

1. Sop. Sax.
solo - very inwardly

p

mf

140

145

fade...

p

mp

mf

150

152

f

ff

160

Traveler (cont.)

220 ten. in tempo $\frac{4}{4}$ slowing. 230
- brief in tempo

Sop Sax

231 in tempo $\frac{2}{2}$ slowing. in tempo $\frac{4}{4}$ 240
no overlap A Lot Slower no breath pause ♩ = 58 A. Sax. 2 solo - no vib.

pp

246 250 holding back...

mf

256 in tempo 260
Sop. Sax. solo (with Fl.)

pp

fade...

268 270

276 hold in tempo back... 280 290
10

fade

291 2 hold back... in tempo 6 300 2 slowing. 2

E♭ Alto Saxophone

LINGOLNSHIRE POSY - Percy Grainger -

3. "RUFFORD PARK POACHERS"

Version B *Flowingly* $\text{♩} = 132$

3 3 2 11 2 3

18 *cl1*

**Solo (Well to the fore)*

(impulsively) 3

Very feelingly and vibrantly

26

34

Linger *In time*

40

Slow off slightly *Quicken slightly*

46 *In time* *Play*

ff (reedy, raucous) *p* *(End of Sop. Sax cue)*

louden lots

**(Do not play this solo if there is a soprano sax that can play it.)*

E♭ ALTO SAXOPHONE

LINCOLNSHIRE Pasy (continued)
4. "THE BRISK YOUNG SAILOR"
(who returned to wed his True Love)

(♩ = 96)
Sprightly 8

9 *p* (gently) 3 *f* (short, detached) 17 25 *mf* Sop. Sax (detached) 34 *f* (no slackening) 40 *ff* 43 *f* In time 8 *p*

* (If the large notes prove awkward, play the small.)

Music for Prague - Karel Hysa
1st Eb Alto Saxophone

II. Aria

G A^b G^b F C C[#] D[#] D E A B^b B⁹

Moderato molto

3

mf espr. e cantando

I
mf

f

piu f

J
piu f

K

4 Music for Prague (cont) 1st Eb Alto Saxophone

ff *cresc.* [ceases to double Alto 2]

ff *ff*

dim. poco a poco al fine

(sempre dim.)

(dim.) *M*

(dim.) *(p)*

pp *cresc. molto* *ff*

III. Interlude

(M. A. C. P. M.)

4

Version A & B

(♩ = 132)

B♭ TENOR SAXOPHONE

LINCOLNSHIRE Pasy
- Percy Grainger -

51 Somewhat faster

(Vibrato)

63 Slow off slightly

68 2nd Speed, but waywardly

(singingly)

(feelingly)

76

Slow off lots

To the fore

83 In time, 1st Speed

95

Slow off long

B^b TENOR SAXOPHONE

LINCOLNSHIRE Pxy (continued)
4. "THE BRISK YOUNG SAILOR"
(who returned to wed his True Love)

(♩ = 96)
Sprightly

8 9

p (gently) *mp* (marked)

17 25

p *Alto Cl.*

6 34

p *f*

(no slackening)

40 43

f *f* *f* *f*

Slow off

In time

p *p*

Music for Prague
II. Aria

Karel Huga

B♭ Tenor Saxophone

Moderato molto

4 Music for Prague (cont.) B♭ Tenor Saxophone

III. Interlude

"LINCOLNSHIRE POSY"

Based on English Folksongs gathered in Lincolnshire, England by Lucy E. Broadwood and Percy Aldridge Grainger and set for Wind Band (Military Band)

by

PERCY ALDRIDGE GRAINGER

play Bsn me as well! 1. "LISBON"
(Sailor's Song)

Full Score Edition
Assembled by Frederick Fennell

E♭ BARITONE SAXOPHONE

SBS-250

© Copyright 1987 by Frederick Fennell, Assigned 1987 to Ludwig Music Publishing Co., Inc. Cleveland, OH 44110-1999 U.S.A.
© Copyright 1987 by Ludwig Music Publishing Co., Inc. International Copyright Secured. ALL RIGHTS RESERVED
including public performance for profit. Reproduction in any form and duplication by whatever means are strictly denied.

LINCOLNSHIRE Psy - MVMT III.
E♭ BARITONE SAXOPHONE

4

Version A & B

(♩ = 132)

51 Somewhat faster

LINCOLNSHIRE D.S.Y.
4. "THE BRISK YOUNG SAILOR"
(who returned to wed his True Love)

Sprightly (♩ = 96)
9 T.Sax *p* *mp* (*marked*)

17 Bar. Solo *mp*

25

(short) *mp* (*mf*)

34 *mf*

(no slackening)

40 *ff* *f* *f* *ff* *mp* *Slow* *off* 43 *In time*

p *p*

E♭ Baritone Saxophone
(+ E♭ Contrabass Clarinet, ad lib.)

II. Aria

Music for Prague - Karel Husa

Moderato molto

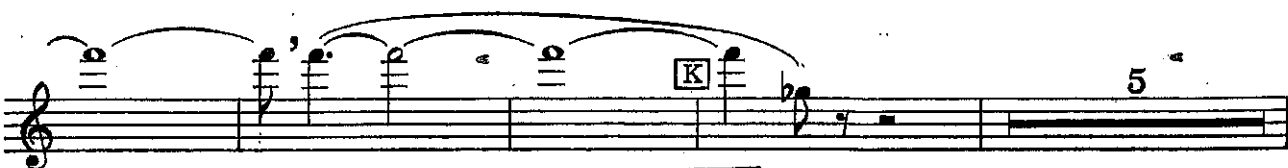
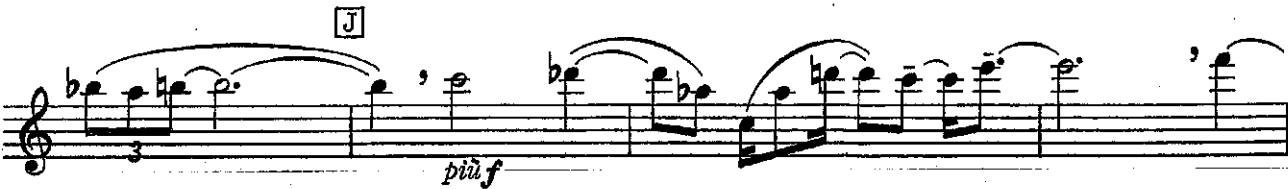

Music for Prague (cont.)
E♭ Baritone Saxophone
(+ E♭ Cb. Cl.)

ff *cresc.* [ceases exact doubling of Alto Saxes]

ff *ff* L

dim. poco a poco al fine

(sempre dim.)

(dim.) M 3

(dim.) (p)

pp *cresc. molto* *ff*

III. Interlude
(TACET)

Music for Prague - Karel Husa
II. Aria

B♭ Bass Saxophone
(+ B♭ Contrabass Clarinet, ad lib.)

Moderato molto

B♭ Bass Saxophone
(+B♭ Cb. Cl.)

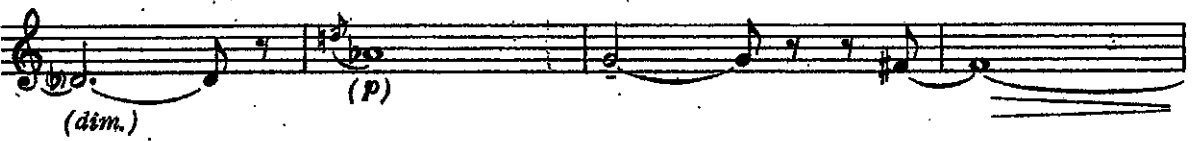
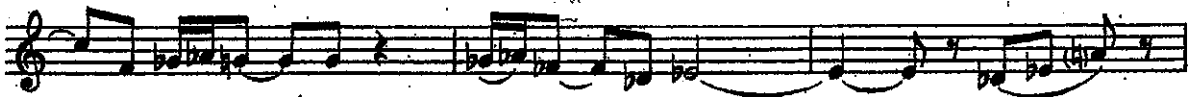
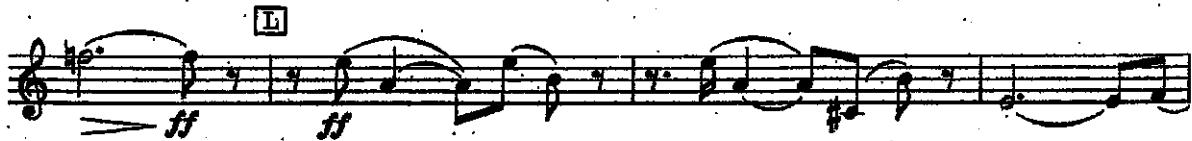
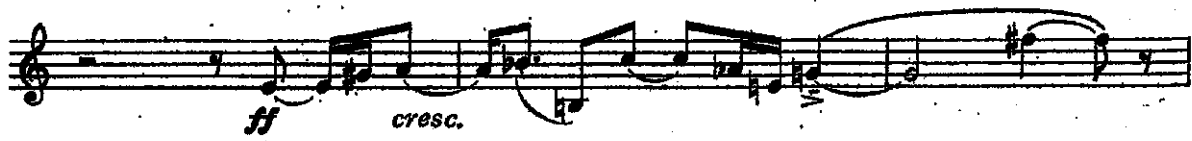

III. Interlude
(TACET)

Dotted half note = 96 - 108

Jeanine Rueff - Sonate, Mvt. 3

9

HARRY'S WONDROUS WORLD

From HARRY POTTER AND THE SORCERER'S STONE

E♭ ALTO SAXOPHONE 1

JOHN WILLIAMS

Transcribed for Band by Paul Lavender

Broadly (♩ = 66)

mf *f* *rit.*

(♩ = 108)

5 *mp*

9 *mf* *Soli* *mf*

16 *mf* 21

24 29 *mp legato tongue*

30

34

38 3

E♭ ALTO SAXOPHONE 1

45 *mf*

53 *f*

58 *f*

65 *mf* **69** Slightly slower (♩ = 100) *mp*

72 *f*

99 **101** *f* **105**

111 *f* **117**

119

124 *mf*

131 *f* **134** (♩ = 116) *mf*

E♭ ALTO SAXOPHONE 1

137 *mp* 140 *mp*

142 *f* 144 **Victoriously**

147 *broadly* 152

153 *f legato*

159

163 (♩ = 108) *mf*

171 *mf*

179 *f*

186 *p mp mf f*

191 *ff brillante*

Symphony nr. 1 "The Lord of the Rings"

I "GANDALF"

- The Wizard -

Johan de Meij

Andante Maestoso (♩ = 63-66)

ff

p

pp

15

2

mp (dolce)

p

24

f

3 3 3

3 3 3 3 3 3

ff

1st Alto Sax in Eb

3 Rit... 36 Δ Allegro Vivace 48 11

ff *p*

5

p *fp*

59 Δ *f* *energico* *sf*

1. 2.

p *cresc.* *p sub.*

73 *f* *sfz* Poco Rit... 78 Tempo

mf *pp* *f* 5

91 *fp* cresc. *sfz* *energico* *sfz*

p sub. cresc.

101 *f*

ff

Allarg... 3 111 Maestoso (♩ = 84) 2 *f*

1. *p*

2. *mf* *dim.*

1st Alto Sax in Eb
