

Andante and Allegro

Baritone b

ROBERT CLÉRISSE
Edited by H. Voxman

Andante ($\text{♩} = 58$ environ)

ff avec ampleur *très élargi* *a tempo* *Piano* *mf*

cres - cen - do *ff* *très élargi*

P dolce *mf* *Même mouvt.* *P dolce* *mf*

f *p*

mf *p* *cres - cen - do* *f* *molto dim. P* *rit.* *ten.*

Piano *p* *mf* *più f* *ff.*

Allegro moderato ($\text{♩} = 80$ environ) *for*

f

cres - cen - do *ff*

Whistlin' Pete

Trombone

R. M. ENDRESEN

Allegro

9

17

25

33

Piano

Solo

41

Solo

f

49

mp

57

f

Obligato

65

p

73

81

mf

89

f

Forest Echo

Trombone

R. M. ENDRESEN

Waltz time

9

17

25 Moderato

25

33

33

41

41

53 Allegro

53

61

61

69

69

76 Vivo

76

Andante cantabile (♩ = 69)

No. 4

p

rall.

a tempo

p dolce

p

rall.

Allegro moderato (♩.=126)

No. 11

Andante sostenuto (♩=60)

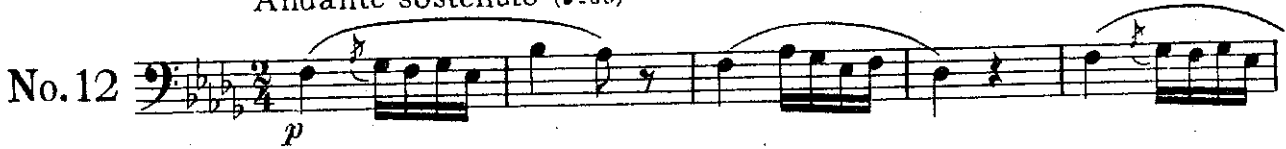

L'Allegro

(The Merry Man)

Baritone ♫

PAUL KOEPKE

Andante (♩ = 72)

4

p *ten.* *ten.* *mp* *cresc.* *mf* *cresc.* *f* *Cadenza ad lib.*

poco *a* *poco* *rit* *accel.*

Allegro (♩ = 104)

p *mp* *mf* *cresc.* *f* *p* *mp* *mf* *dim.* *p* *p dolce* *mf* *p* *mp* *p*

3 4 3

Eleventh musical staff in bass clef. It begins with a *f* dynamic marking and is marked *Molto allegro* with a tempo indication of $\text{♩} = 116$.

Serenade

Baritone ♫

OSKAR BÖHME, Op. 22, No. 1
Edited by H. Voxman

Con moto

mf

f poco rit. *mf* a tempo

Un poco meno mosso

p

f *p*

p *ten.* *poco rit.* *tempo primo* *mf*

Più lento

sf *f* *sf*

f *f* *mf* *p*

Più vivo

mf *p dim.* *cresc. e stringendo* *mf* trill ad lib.

MELODY

Moderato

Saverio

6.

ADESTE FIDELES

Andantino

7.

AMERICA

8. *Andante*
mf

AIR BY MOZART

9. *Allegro*
p *con eleganza*

AIR BY GRETRY

10. *Andante moderato*

AIR BY BEETHOVEN

12. *Andante con moto*

ARABIAN SONG

13. *Allegro moderato*

SERENADE

14. *Andantino* *dolce* *Gretry*

LA ROMANESCA

Allegretto

15.

ROMANCE FROM "JOSEPH"

Andante moderato

Mehul

16.

ROMANCE

Andante sostenuto

De Gouy

17.

p

NOEL ANCIEN

18. *Allegretto*

p

mf

MARCH

19. *Con energia*

ff

De Gouy

SONG OF MASTER ADAM

20. *Allegro moderato*

21. *Andantino* — **LE SOUVENIR**

RICHARD OF THE LION HEART

22. *Andante* Gretry

Second system of the musical score for "Richard of the Lion Heart", continuing the melodic and accompanimental lines.

Third system of the musical score for "Richard of the Lion Heart", concluding the piece.

THE TWO SAVOYARDS

23. *Allegro Maestoso*

Second system of the musical score for "The Two Savoyards", continuing the melodic and accompanimental lines.

SILENT SORROW

Webbe

24. *Andante*

MELODY

Allegro Moderato

25. *p*

THE LION HUNT

Allegretto

Saverio

26.

ELESIRE D'AMORE

Lento

Donizetti

27.